Concert

Background Music
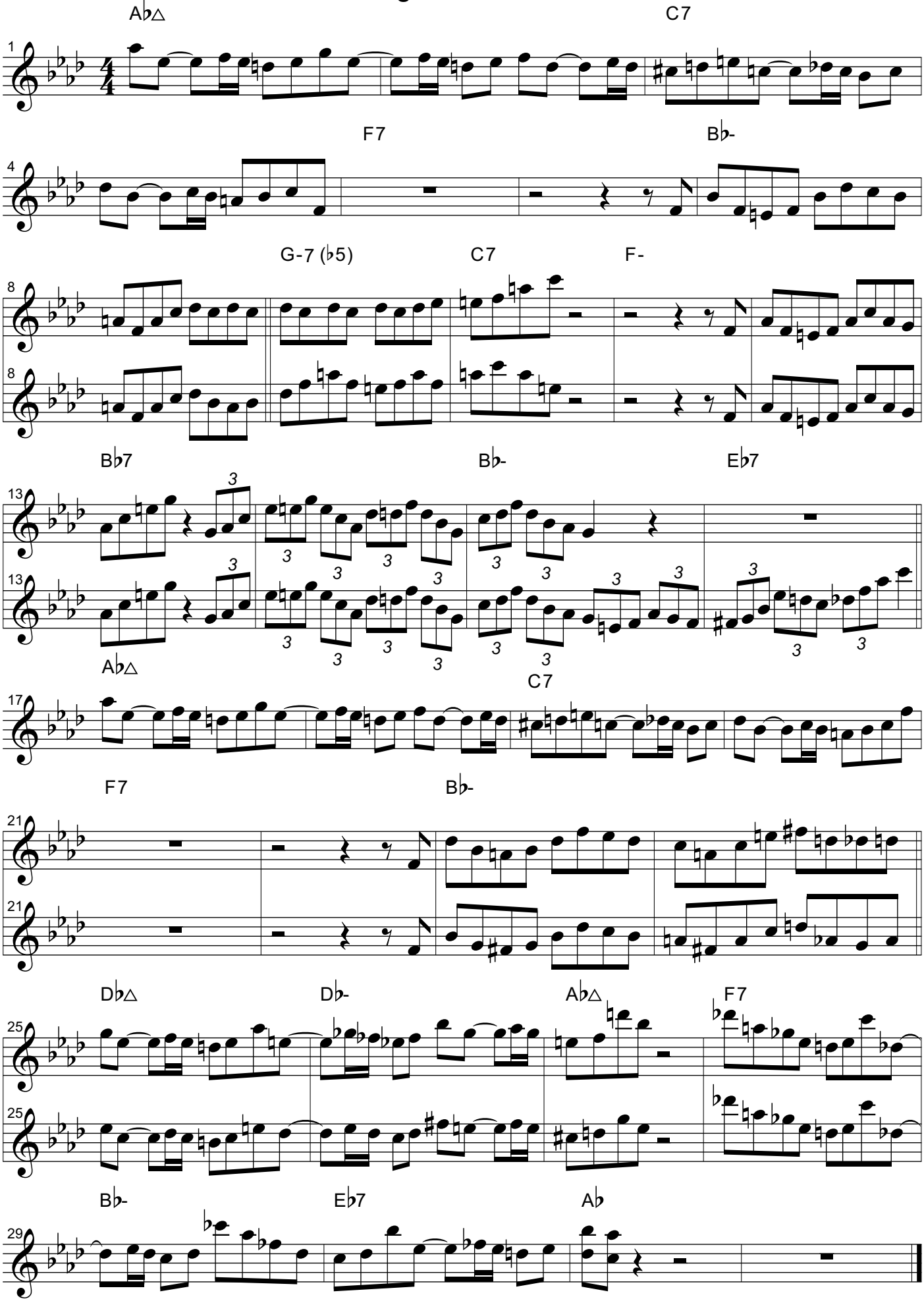
Warne Marsh